

Euphonie fantasmique

Flûte alto

pour quatuor de flûtes

à Lise Daoust

I - Rêvasserie et passeur

Claude Lassonde, droits réservés © SOCAN 2006

$\text{♩} = 120$

Flûte alto

2

36

mp

47

57

68

$\text{♩} = 100$

p

77

ppp

83

II - Le Baal

Flûte alto

89 *mf* 5

93 *p* *mp*

97

103 3

109 3

116

121

Flûte alto

Flûte alto

III - La scène de Cham

127 $\text{♩} = 72$

ppp *pp* *pp*

133

pp *pp*

137 *accel.*

pp *fff* *pp*

145 $\text{♩} = 72$

pp

IV - Le marché des supplices

153 $\text{♩} = 100$

mf

164

mf

175

pppp

Flûte alto

185 *mf* 3 3 3

192 2 3 3

200 3

208 3

214 6 6

220 6 4/4 2/4

225 2/4

Flûte alto

6

226

237

242

269

280

282

Flûte alto

V - Songe d'une nuit d'ébats

288 ♩=180

ppp (sonore...)

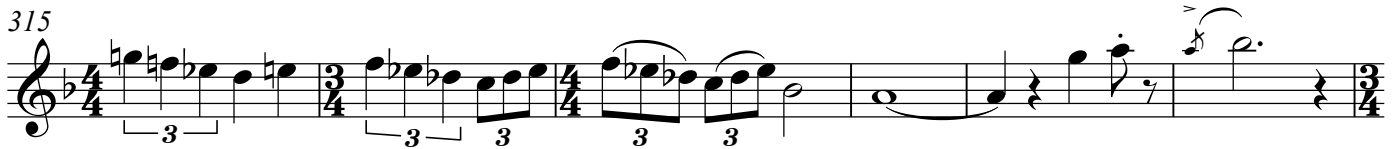
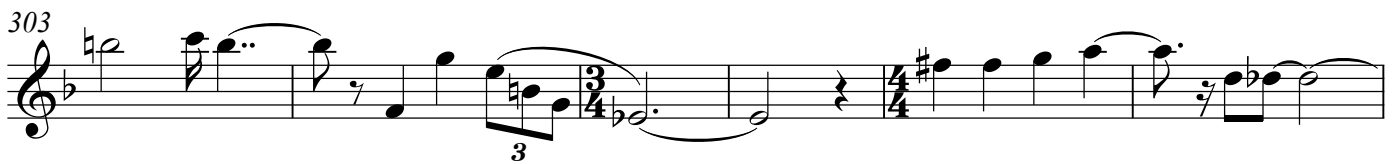

Flûte alto

Flûte alto

333

336

341

348

355

363

368

373
