

Euphonie fantasmique

pour quatuor de flûtes

à Lise Daoust

Flûte

I - Rêvasserie et passeur

Claude Lassonde, droits réservés © SOCAN 2006

♩=120

12 ♩=100

18

23

31 ♩=200

33 *mp* 3 3

43 3 3

53 3

62 3 3

71 $\text{♩} = 100$ $\text{♩} = 84$ *ppp* 3

77 3 3

83 II - Le Baal *ppp* *p* 5 *mp*

89

p

94

mp

99

mp

105

mp

112

mp

119

mp

123

mp

4 III - La scène de Cham

127 $\text{♩} = 72$

fff *ppp* *fff* *pp* *fff* *pp*

133

pp *fff* *pp* *pp* *fff*

137 *accel.*

p *fff*

139 $\text{♩} = 72$

p

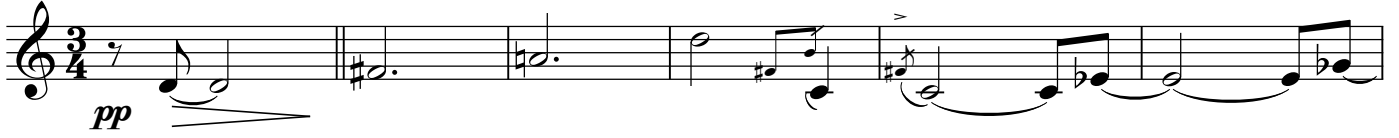
145 $\text{♩} = 72$ 

151

IV - Le marché des supplices

157 $\text{♩} = 100$ 

167

175

182 *mf*

189

196

200

206

211

216

221

225

231

237

245

252

259

266

272

278

283

V - Songe d'une nuit d'ébats

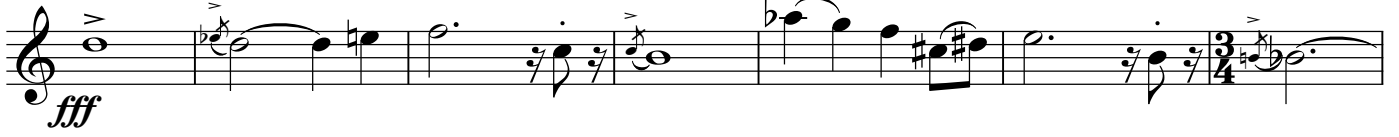
288 $\text{♩} = 180$ 

295

303

310

316

322

326

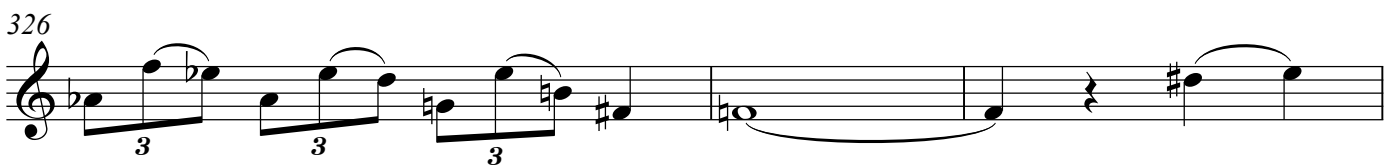

329

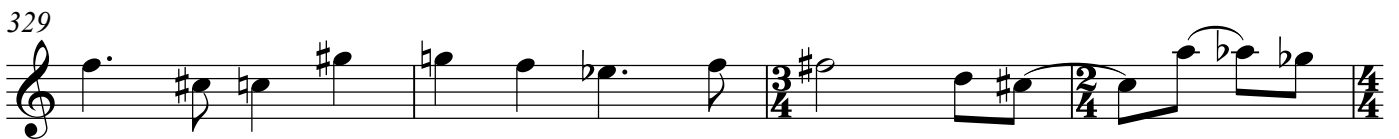

333

3

336

3 3 3 3

342

3

349

3

356

3

364

3

369

3

373

3